

Thicc Gummies - 10pcs 1000mg - Phat Razz

Sample ID: SNG-231109-29794
 Batch: 231632040656
 Type: Finished Product - Ingestible
 Matrix: Edible - Gummy
 Unit Mass (g): 7.8179

Received: 04/10/2024
 Completed: 05/04/2024

Client
 THICC - Pacifica Distro



Summary

Test
 Cannabinoids

Date Tested
 4/16/2024

Status
 Tested

| | | | | | |
|--------------|--------|--------------------|------------------|----------------|---------------------------------|
| 0.243% | 0.256% | 0.507 % | Not Tested | Not Tested | Yes |
| Total Δ9-THC | CBD | Total Cannabinoids | Moisture Content | Foreign Matter | Internal Standard Normalization |

Cannabinoids by HPLC-PDA and/or GC-MS/MS

| Analyte | LOD (%) | LOQ (%) | Result (%) | Result (mg/unit) |
|---------------------|---------|---------|--------------|------------------|
| CBC | 0.00095 | 0.00284 | ND | ND |
| CBCA | 0.00181 | 0.00543 | ND | ND |
| CBCV | 0.0006 | 0.0018 | ND | ND |
| CBD | 0.00081 | 0.00242 | 0.256 | 20.0 |
| CBDA | 0.00043 | 0.0013 | ND | ND |
| CBDV | 0.00061 | 0.00182 | ND | ND |
| CBDVA | 0.00021 | 0.00063 | ND | ND |
| CBG | 0.00057 | 0.00172 | 0.00443 | 0.346 |
| CBGA | 0.00049 | 0.00147 | ND | ND |
| CBL | 0.00112 | 0.00335 | ND | ND |
| CBLA | 0.00124 | 0.00371 | ND | ND |
| CBN | 0.00056 | 0.00169 | 0.00404 | 0.316 |
| CBNA | 0.0006 | 0.00181 | ND | ND |
| CBT | 0.0018 | 0.0054 | ND | ND |
| Δ8-THC | 0.00104 | 0.00312 | ND | ND |
| Δ9-THC | 0.00076 | 0.00227 | 0.243 | 19.0 |
| Δ9-THCA | 0.00084 | 0.00251 | ND | ND |
| Δ9-THCV | 0.00069 | 0.00206 | <LOQ | <LOQ |
| Δ9-THCVA | 0.00062 | 0.00186 | ND | ND |
| Total Δ9-THC | | | 0.243 | 19.0 |
| Total | | | 0.507 | 39.6 |

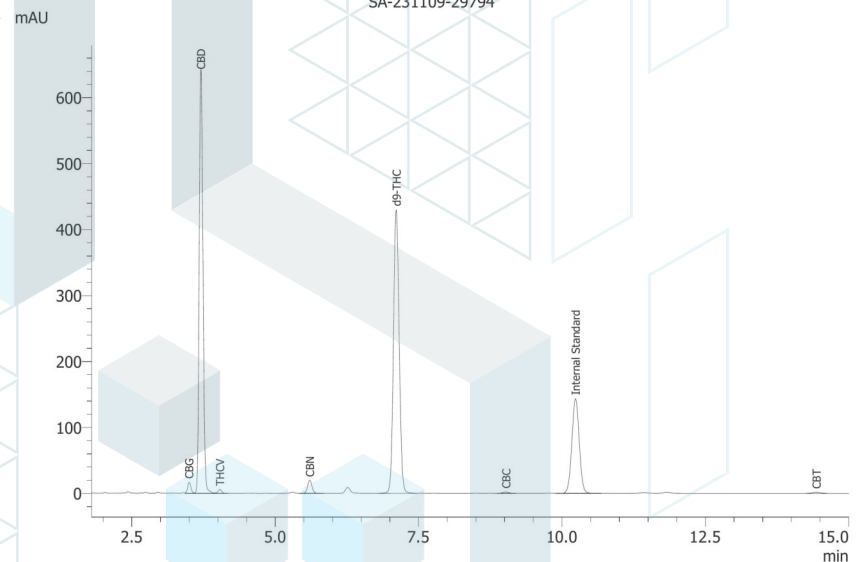

ND = Not Detected; NT = Not Tested; LOD = Limit of Detection; LOQ = Limit of Quantitation; RL = Reporting Limit; Δ = Delta; Total Δ9-THC = Δ9-THCA * 0.877 + Δ9-THC; Total CBD = CBDA * 0.877 + CBD;



Generated By: Ryan Bellone
 CCO
 Date: 05/07/2024



Tested By: Nicholas Howard
 Scientist
 Date: 05/07/2024



ISO/IEC 17025:2017 Accredited
 Accreditation #108651

