

Thicc Gummies - 10pcs 1000mg - Peach Gobbler

Sample ID: SNG-231109-29794
 Batch: 231632040656
 Type: Finished Product - Ingestible
 Matrix: Edible - Gummy
 Unit Mass (g): 7.8179

Received: 04/10/2024
 Completed: 05/04/2024

Client
 THICC - Pacifica Distro



Summary

Test
 Cannabinoids

Date Tested
 4/16/2024

Status
 Tested

0.243%	0.256%	0.507 %	Not Tested	Not Tested	Yes
Total Δ9-THC	CBD	Total Cannabinoids	Moisture Content	Foreign Matter	Internal Standard Normalization

Cannabinoids by HPLC-PDA and/or GC-MS/MS

Analyte	LOD (%)	LOQ (%)	Result (%)	Result (mg/unit)
CBC	0.00095	0.00284	ND	ND
CBCA	0.00181	0.00543	ND	ND
CBCV	0.0006	0.0018	ND	ND
CBD	0.00081	0.00242	0.256	20.0
CBDA	0.00043	0.0013	ND	ND
CBDV	0.00061	0.00182	ND	ND
CBDVA	0.00021	0.00063	ND	ND
CBG	0.00057	0.00172	0.00443	0.346
CBGA	0.00049	0.00147	ND	ND
CBL	0.00112	0.00335	ND	ND
CBLA	0.00124	0.00371	ND	ND
CBN	0.00056	0.00169	0.00404	0.316
CBNA	0.0006	0.00181	ND	ND
CBT	0.0018	0.0054	ND	ND
Δ8-THC	0.00104	0.00312	ND	ND
Δ9-THC	0.00076	0.00227	0.243	19.0
Δ9-THCA	0.00084	0.00251	ND	ND
Δ9-THCV	0.00069	0.00206	<LOQ	<LOQ
Δ9-THCVA	0.00062	0.00186	ND	ND
Total Δ9-THC			0.243	19.0
Total			0.507	39.6

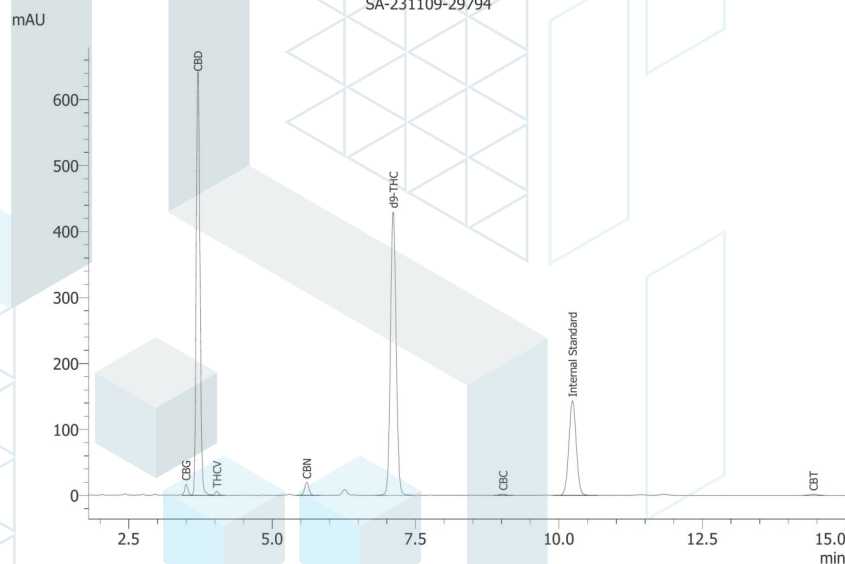

ND = Not Detected; NT = Not Tested; LOD = Limit of Detection; LOQ = Limit of Quantitation; RL = Reporting Limit; Δ = Delta; Total Δ9-THC = Δ9-THCA * 0.877 + Δ9-THC; Total CBD = CBDA * 0.877 + CBD;



Generated By: Ryan Bellone
 CCO
 Date: 05/07/2024



Tested By: Nicholas Howard
 Scientist
 Date: 05/07/2024

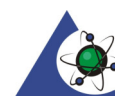

ISO/IEC 17025:2017 Accredited
 Accreditation #108651

This product or substance has been tested by KCA Laboratories using validated testing methodologies and an ISO/IEC 17025:2017 accredited quality system. Values reported relate only to the product or substance tested. The reported result is based on a sample weight. Unless otherwise stated, results of tests performed on all quality control samples met criteria for acceptance established by KCA Laboratories. KCA Laboratories makes no claims as to the efficacy, safety or other risks associated with any detected or non-detected amounts of any substances reported herein. This Certificate of Analysis shall not be reproduced except in full, without the written approval of KCA Laboratories. KCA Laboratories can provide measurement uncertainty upon request.